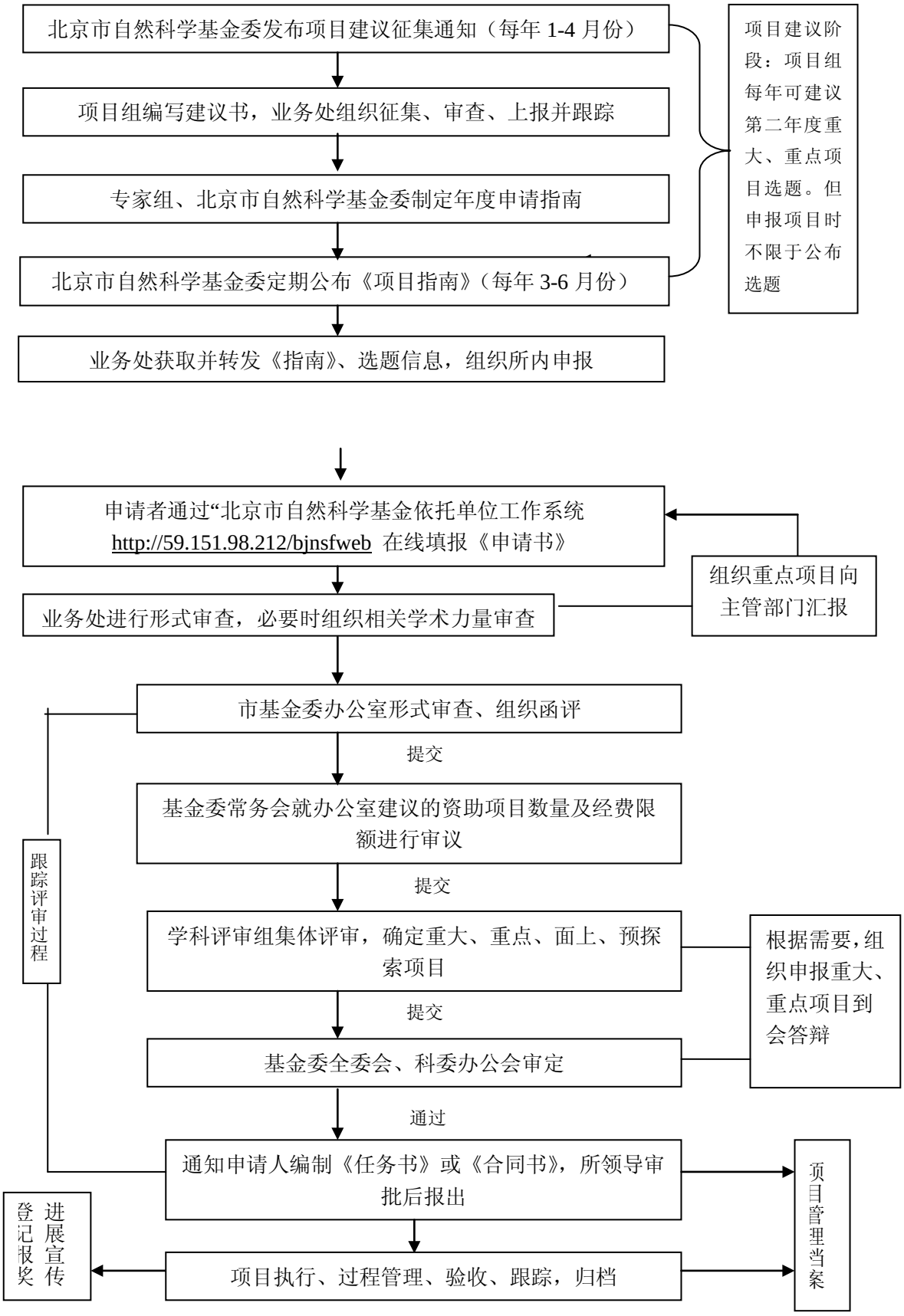十一、北京市自然科学基金项目立项与管理工作流程